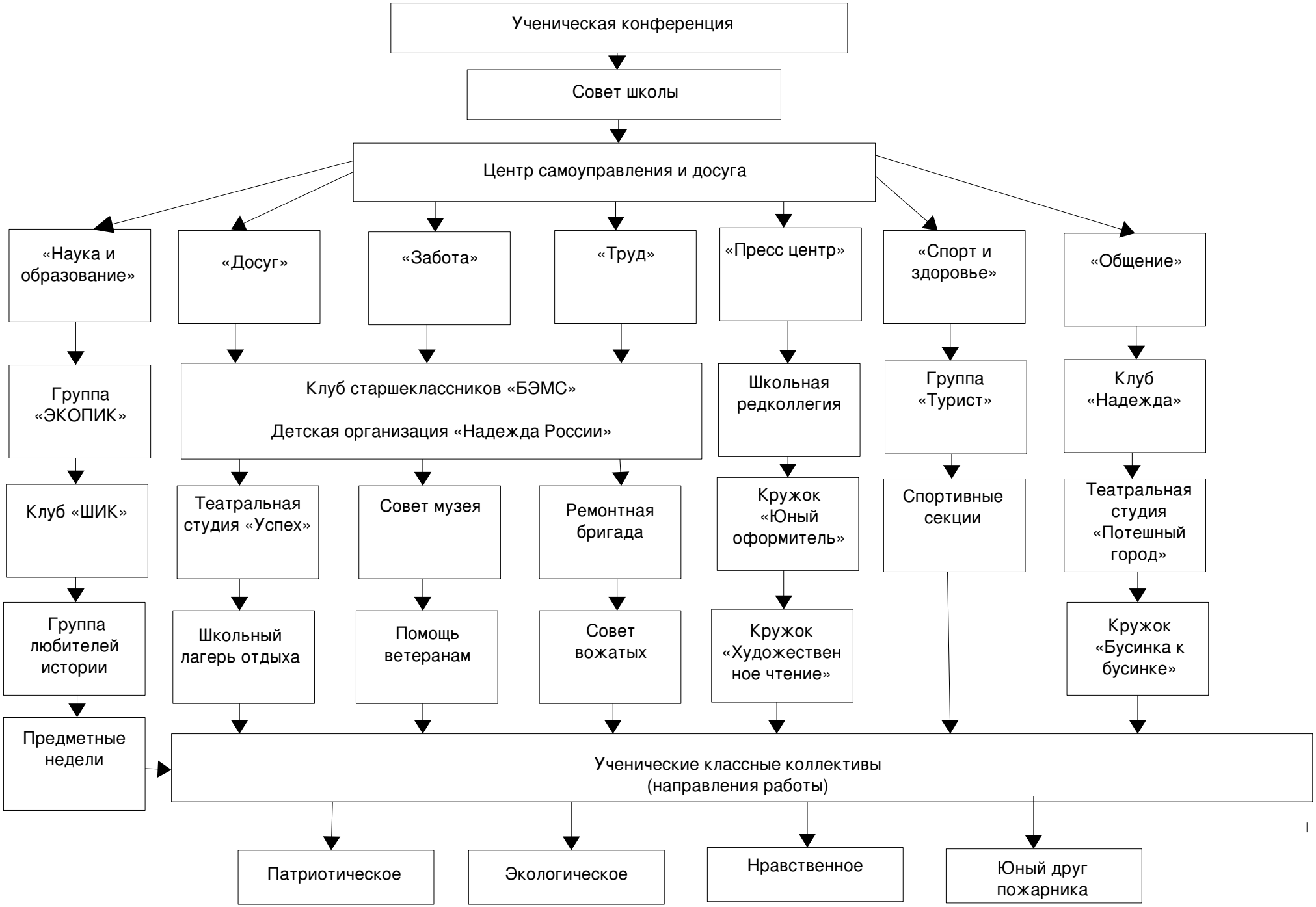# Система самоуправления